MICHIGAN STATE UNIVERSITY

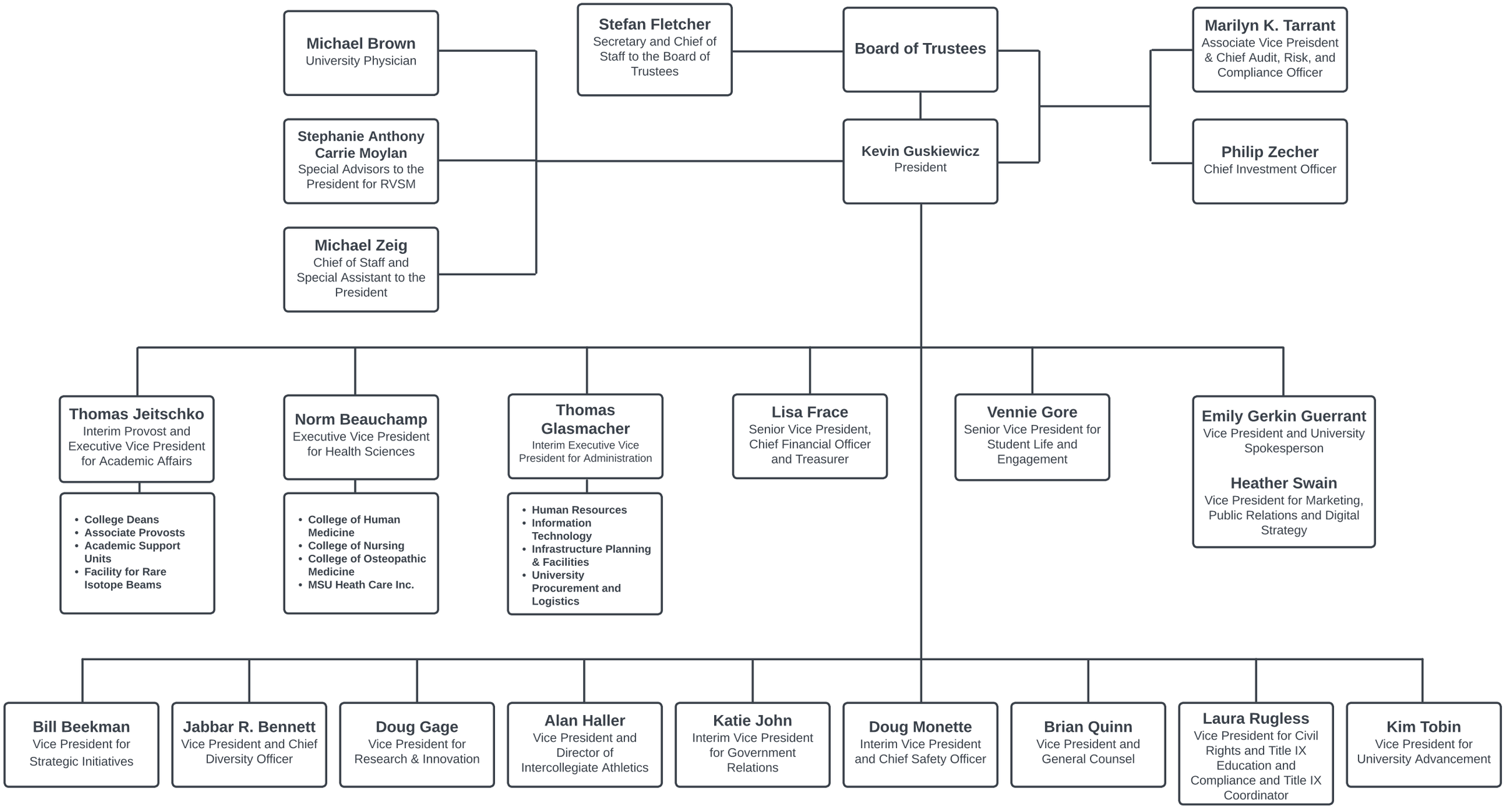

Effective March 4, 2024